

## Dance Works for Orchestra

## 1. Footnotes

Bright, rhythmic

Charlie Barber

**A**  $\text{♩} = 132$

12

21

28

37 **B** a 2

46

56

64

73 **C**

*f* *mf* *mf*

81 *f*

90 *p* *f*

100

## 2. Pasacalle (Street Dance)

Con passione e grande moderazione

$\text{♩} = 120$

109 **A**

2 6

119 **B**

*pp* 2 sim.

128 **C**

*p*

133

## Horn in F

139 **D**

146 **E**

154 **F** **G**

168 **H**

180 **I**

188 **J** *Meno mosso*

193

201 **K**

### 3. Terpsichore in Sneakers

**Allegro energico**

♩ = 136

208 Low strings

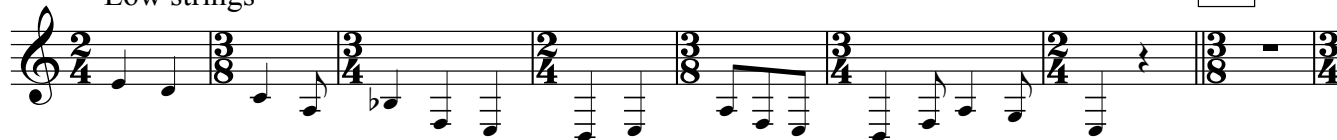

216

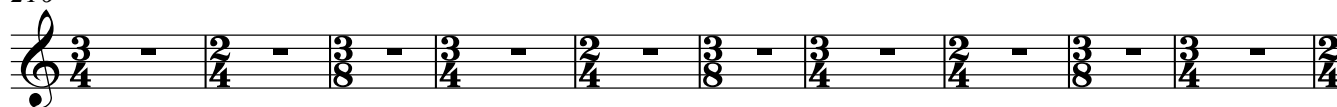

226

236 **B**

1.

*f* ben marc.

245

*f*

*mf*

254

*cresc.*

*ff*

263

a 2

a 2

*ff*

*p*

*f*

*p*

## Horn in F

325

*f*

*f*

333

*mf* *cresc.* *f*

[illegible]

351 a 2

360

360

365

*f* *ff*